

Wolfgang Amadeus Mozart

Musikalisches Würfelspiel

KV 516f

für 1 - 8 Spieler

Von Wolfgang Amadeus Mozart wird berichtet, er sei ein passionierter Spieler gewesen. So wird ihm die Erfindung eines musikalischen Würfelspiels zugeschrieben, bei dem ein sechzehntaktiges Walzerthema für Klavier zu zwei Händen komponiert werden konnte. Folgende einstimmige Version ist zum Spiel auf der Flöte eingerichtet.

Mozart schreibt: Mit diesem Spiel ist es möglich, «Walzer oder Schleifer mit zwei Würfeln zu componieren ohne Musikalisch zu seyn, noch von der Composition etwas zu verstehen.»

Spielanleitung

Es werden zweimal die Takte einer Walzermelodie komponiert, die zum Schluß jeweils wiederholt werden. Dazu benötigt man zwei Würfel und die Zahlentafeln auf den nächsten beiden Seiten. Der erste Wurf gilt der 1. Spalte, der 2. Wurf der 2. Spalte, der 3. Wurf der 3. Spalte usw.

Die zusammengezaunte Augenzahl beider Würfel zeigt die Zeile in der Zahlentafel an, wo eine Taktzahl zu finden ist. Wenn beispielsweise für den 7. Takt der Melodie 10 Augen gewürfelt wurden, steht in der Spalte «3. 10» und der Zeile «10» die Takt-Nummer 85.

Dieser Takt mit der soeben erwürfelten Nummer ist dann in der Notentafel (Takteliste) auf den Seiten 3 und 4 zu finden. Jeder Spieler, der an die Reihe kommt, rekapituliert auswendig alle vorhergespielten Takte, würfelt den nächsten Takt und spielt auf der Flöte die Walzermelodie von vorne bis zu dem neu hinzugekommenen Takt entsprechend dem bekannten Gedächtnisspiel "Ich packe meinen Koffer ...".

Notentafel

1 2 3 4 5

6 7 8 9 10 11

12 13 14 15 16

18 19 20 21 22 23

24 25 27 28

29 30 31 32 33 34

35 36 37 38 39

40 41 42 43 44

tr

Probeseiten

45

46

47

48

49

50

51

52

53

54

55

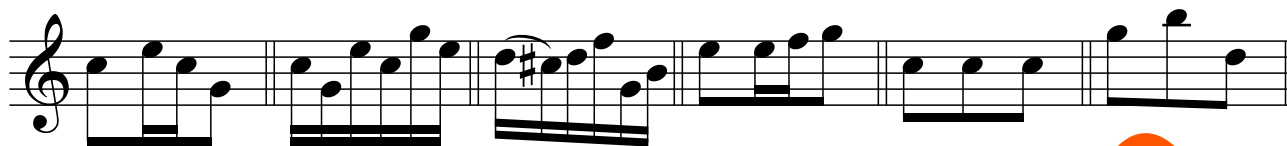

56

57

58

59

60

61

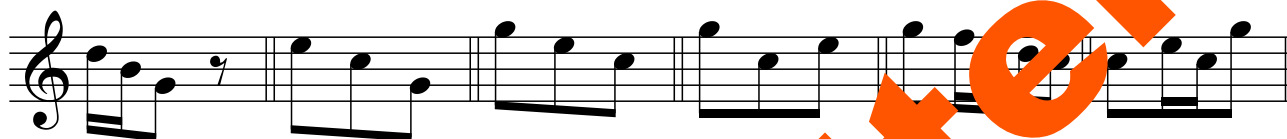

62

63

64

65

66

67

68

69

70

71

72

74

75

76

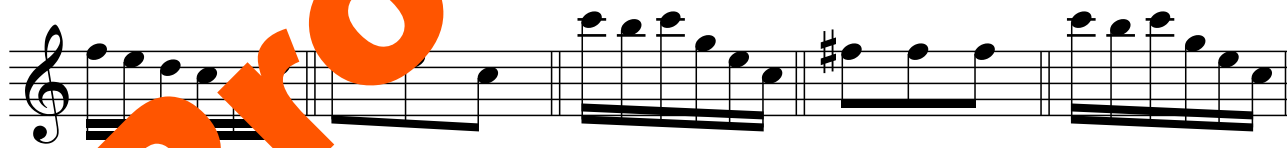

77

78

79

80

81

82

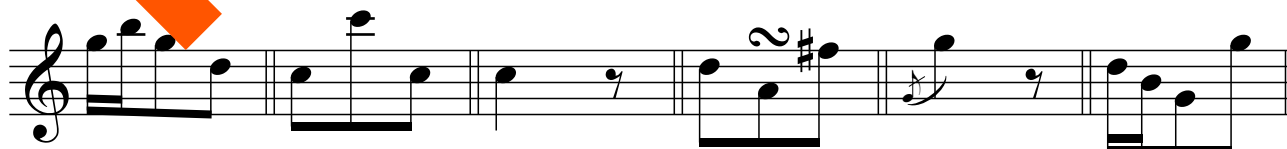

83

84

85

86

87

88

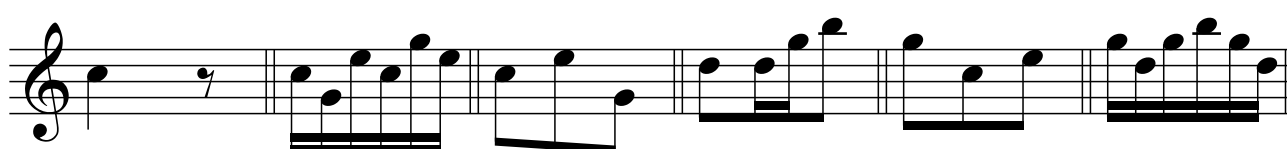

Probeseiten

89 90 91 92 93 94

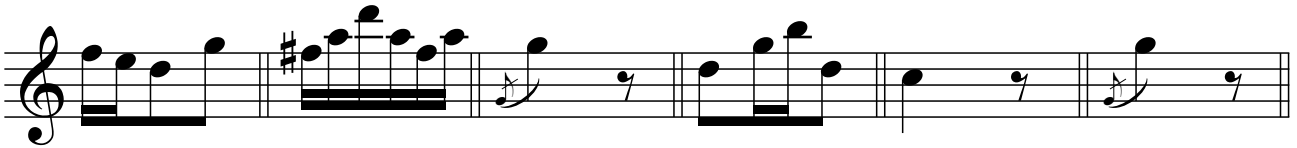

95 96 97 98 99 100

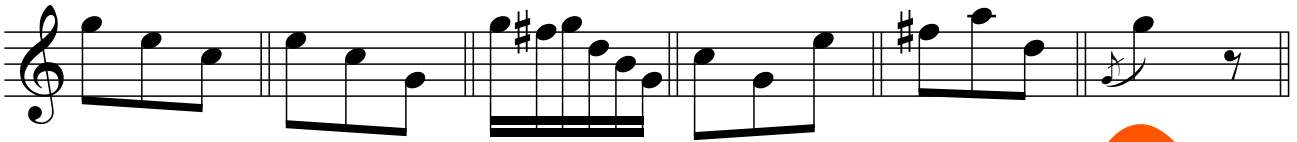

101 102 103 104

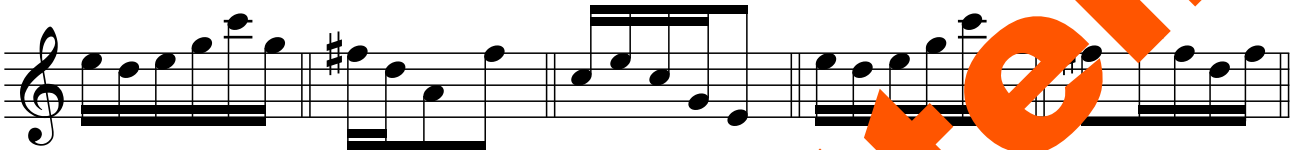

106 107 108 110

111 112 113 115 116

117 119 120 121

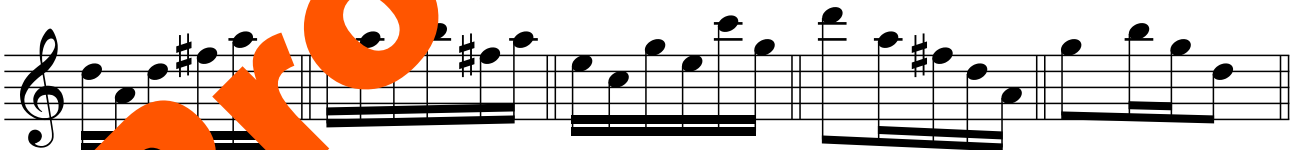

122 123 124 125 126

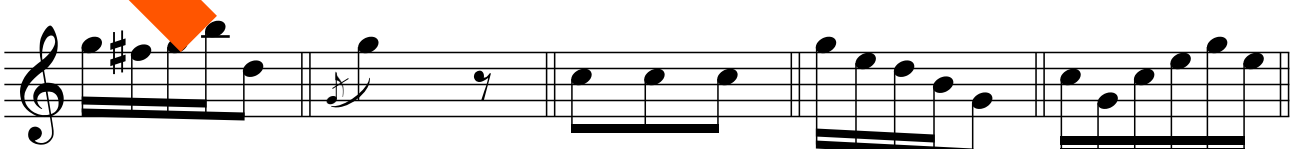

127 128 129 130 131 132

Probeseiten

133

134

135

136

137

138

139

140

141

142

143

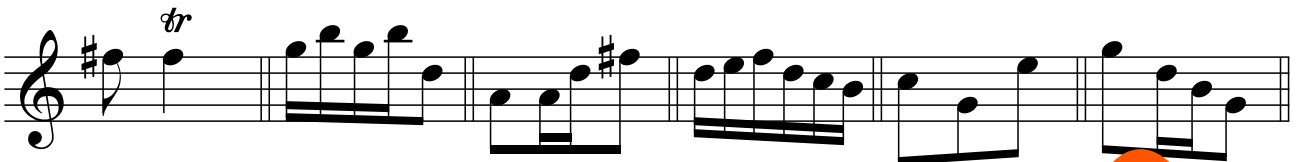

144

145

146

147

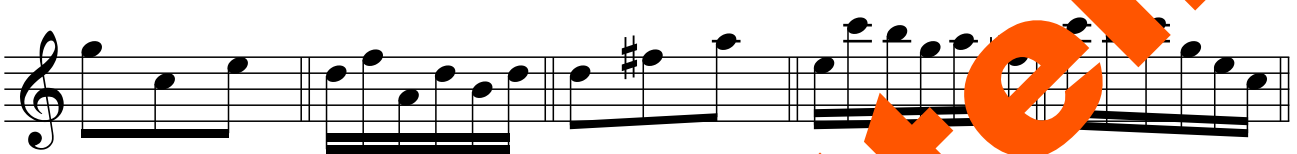

149

150

151

152

153

154

155

156

157

158

159

160

162

163

164

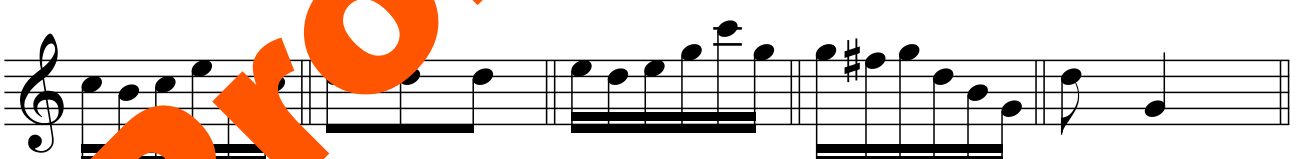

165

166

167

168

169

170

171

172

173

174

175

176

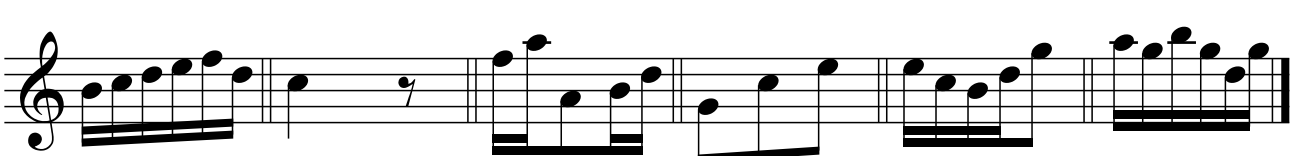

Probeseiten

Robert Fayrfax (1465 - 1521)

Melodisches Musik-Rätsel

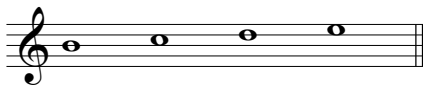

Setze diese vier Töne des Tetrachords h - c - d - e ohne Pausen mit immergleichen Notenwerten in das dritte Notensystem ein, dass die Tonfolge in der Grundform, als Sequenz (= Krebs der Umkehrung), als Spiegelung (= Umkehrung) und als Krebs erscheint!

Sopranblockflöte
oder Querflöte 8^{va}

Altblockflöte
oder Querflöte

Tenorblockflöte
oder Querflöte

Tenorblockflöte
oder Querflöte

4

7

10

14

Probeseiten

Robert Fayrfax (1465 - 1521)

Melodisches Musik-Rätsel

Lösung

Sopranblockflöte
oder Querflöte 8^{va}

Altblockflöte
oder Querflöte

Tenorblickflöte
oder Querflöte

Tenorblickflöte
oder Querflöte

4

7

10

14

Probeseiten

John Lloyd (1475 - 1523)

Rhythmisches Musik-Rätsel

Setze diese vier Töne des Tetrachords a - g - f - e ohne Pausen neunmal in das dritte Notensystem so ein, dass die Noten innerhalb eines Tetrachords zwar gleich bleiben, sich aber von Tetrachord zu Tetrachord ständig verkleinern!

Altbloekflöte

Altbloekflöte

Tenorbloekflöte

Bassbloekflöte

5

10

15

20

Probeseiten

25

30

34

Probeseiten

John Lloyd (1475 - 1523)

Rhythmisches Musik-Puzzle

Lösung

10

15

20

25

30

34

Probeseiten

John Dunstable (ca.1380 - 1453)

Melodisches und rhythmisches Musik-Rätsel

Setze diese fünf Töne d - g - f - e - d oben in Paaren viermal mit passenden Notenwerten in das zweite Notensystem, so dass die Tonfolge in der Grundform, und als Sequenz erscheint!

Altblockflöte
oder Querflöte

Tenorblocflöte
oder Querflöte

Tenorblocflöte
oder Querflöte

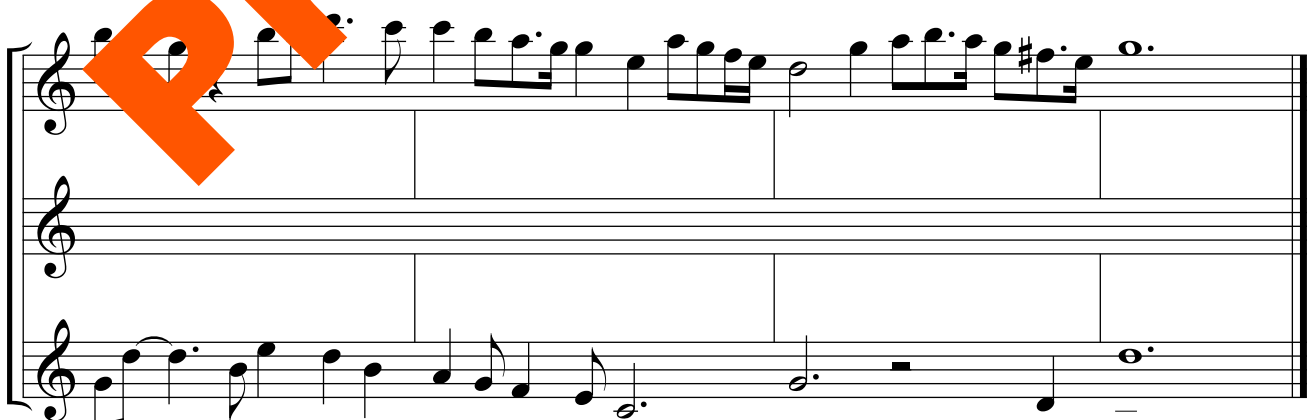

John Dunstable (ca.1380 - 1453)

Melodisches und rhythmisches Musik-Rätsel

Lösung

Altblockflöte
oder Querflöte

Tenorblickflöte
oder Querflöte

Tenorblickflöte
oder Querflöte

Dreistimmiger Kanon in der Sekunde

für drei Tenorblockflöten oder Querflöten

Jeder Kanoneinsatz beginnt bei diesem Kanon einen Ton höher: Die erste Stimme beginnt mit c, die zweite mit d und die dritte mit e. Wer außer dem Violinschlüssel noch den Bratschenschlüssel und den Bass-Schlüssel lesen kann, greift die Töne im entsprechenden Schlüssel. Der Kanon stammt aus dem *Sanctus* der *Missa Sacerdotes Domini*. Die Tonart ist beibehalten, die Notenwerte wurden gegenüber dem Original halbiert.

Giovanni Pierluigi da Palestrina (ca. 1525 - 1594)

1. 2. 3. 1.

1. Einsatz 2. Einsatz 3. Einsatz 1.

normal 1. Ton höher gegriffen wie

gegriffen gegriffen Bassschlüssel

Ple - st - cce - li

2. 3.

et ter - - et ter - -

- - - - - ra glo - ri - a tu -

- - - - - glo - a tu - - - - - a, glo -

ri - a tu - - - - - a, glo - ri - a tu - - -

3. 2.

- - - - - a, tu - - - - - a, glo - ri - a tu - a.