

Wolfgang Amadeus Mozart Musical Dice Game

K. 516f

for 1 - 8 Player(s)

It is told about Wolfgang Amadeus Mozart that he was passionate about games. That's why the invention of a musically dice game is attributed to him. With his memory game a 32 bar waltz-theme for piano could be composed.

The following 32-bar original version is arranged for flute or recorder.

Mozart wrote: This game is an instruction «to play without the least knowledge of Music, German *Walzer* or *Schneid*, by throwing a certain Number with two Dice».

How to play

At a time eight bars of waltz-melody are twice going to be composed. Therefore you need two dice and the attached number tables. The first roll applies for the first column, the second roll for the second column, the third roll for the third column and so on.

If you total the pips on the two dice, you will get the line of the number table, where the bar's number can be found.

For example you count 10 pips on your third roll. Then you have to look up the bar's number on the third column in line 10, which is bar number 85.

Bar number 85 can now be found in the attached sheet music table on page 3 and 4. Like the memory game „I Packed my Suitcase“ each player has to recapitulate by heart all bars which are played before and add the new one. You are now playing the theme with the concert flute, voice flute or tenor recorder from the beginning to the last diced bar with repeating eight bars each time.

Number Table of the second part

	9. Bar	10. Bar	11. Bar	12. Bar	13. Bar	14. Bar	15. Bar	16. Bar
2	70	121	26	9	112	49	109	14
3	117	39	126	56	174	18	116	83
4	66	139	15	132	73	58	145	7
5	90	176	7	34	67	160	52	70
6	25	143	64	125	76	136		
7	138	71	150	29	101	167	3	15
8	16	155	57	175	43	168	89	172
9	120	88	48	166	51	5	72	111
10	65	77	19	82	13	3	149	8
11	102	4	31	164	144	9	173	78
12	35	20	108	97	12	124	44	131

Waltz-Theme, composed with dice:

Flute or Recorder

9. Bar 10. Bar 11. Bar

12. Bar 13. Bar 14. Bar 15. Bar 16. Bar

Sheet Music Table

1 2 3 4 5

6 7 8 9 10 11

12 13 14 15 16

18 19 20 21 23

24 25 27 28

29 30 32 33 34

35 36 37 38 39

40 41 42 43 44

tr

45 46 47 48 49

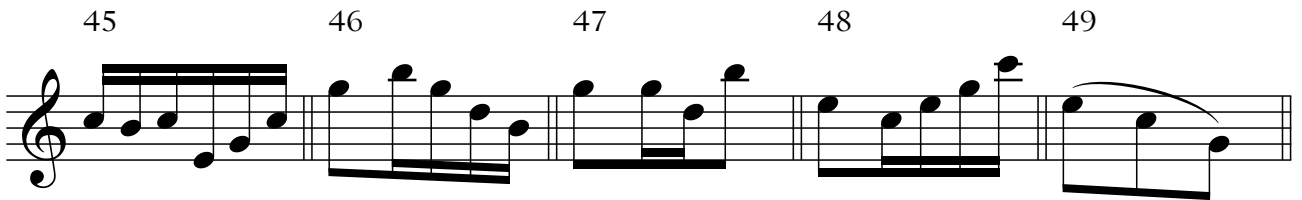

50 51 52 53 54 55

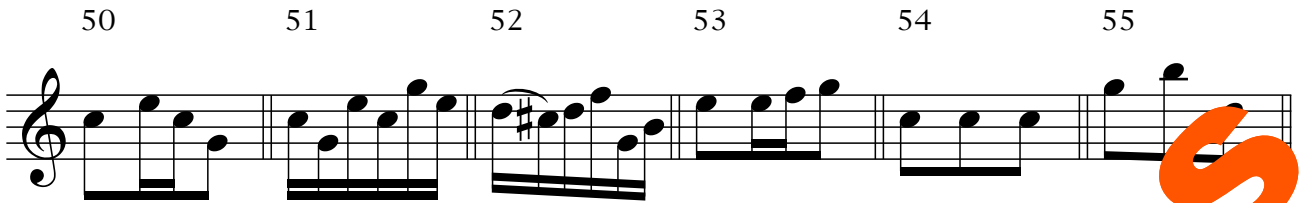

56 57 58 59 60 61

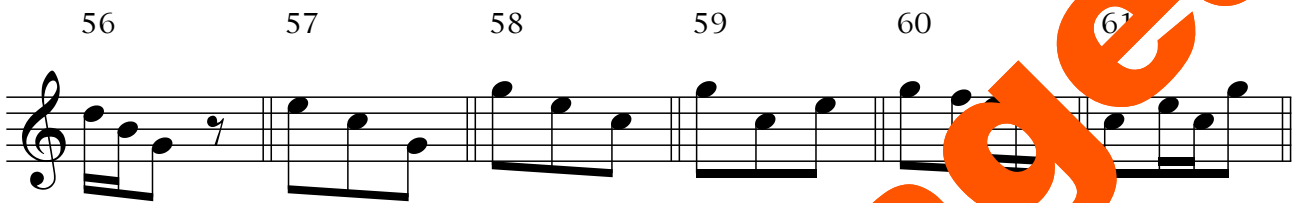

62 63 64 65 66

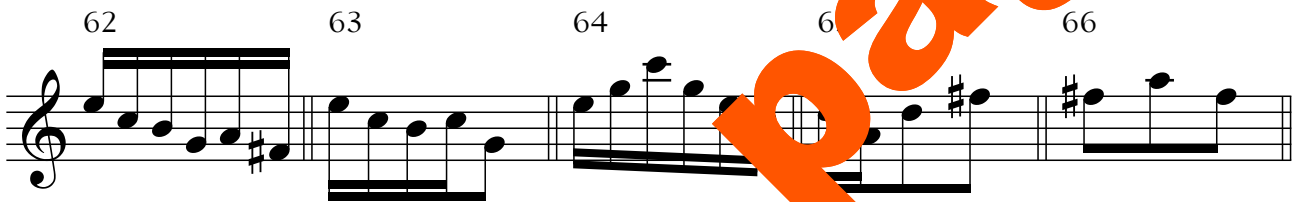

67 68 69 70 71

72 73 74 75 76

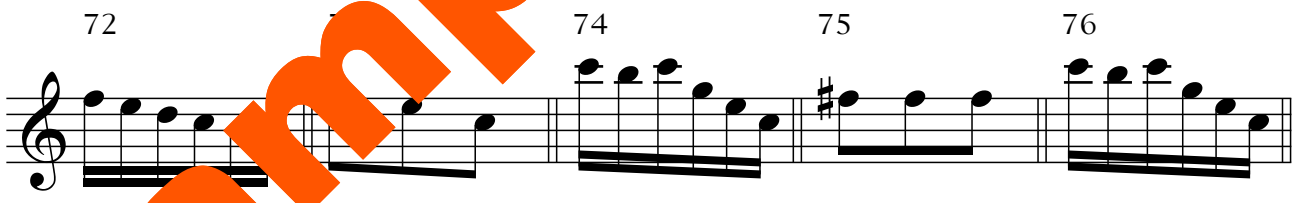

77 78 79 80 81 82

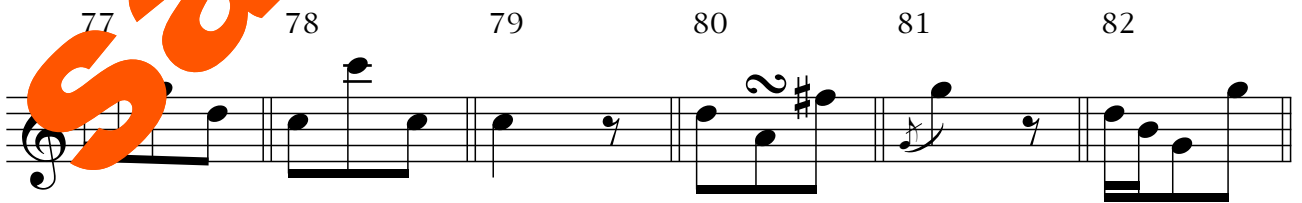

83 84 85 86 87 88

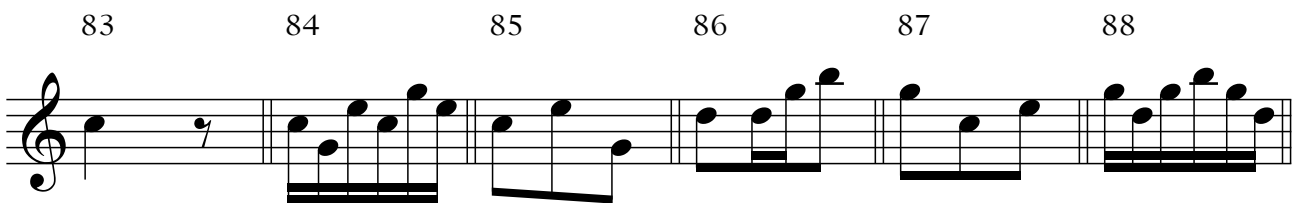

Sample Pages

89 90 91 92 93 94

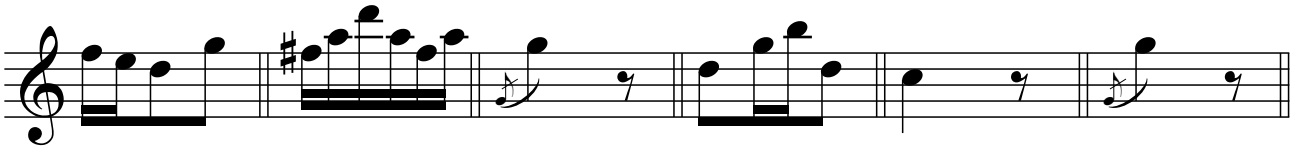

95 96 97 98 99 100

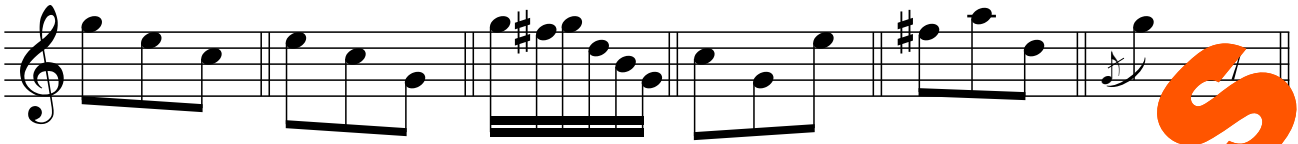

101 102 103 104

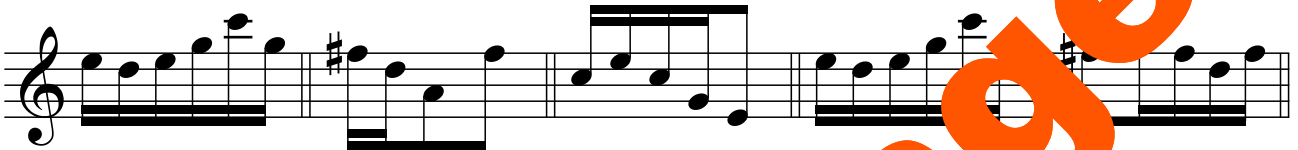

106 107 108 109 110

111 112 113 114 115 116

117 119 120 121

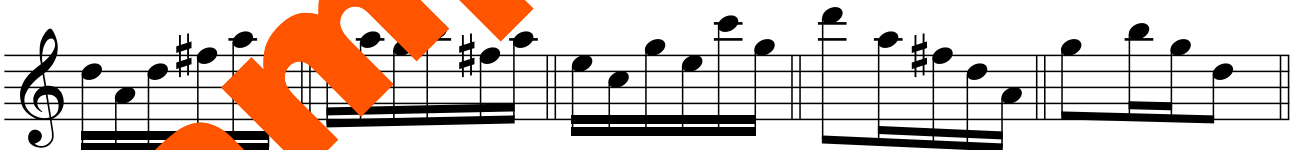

122 123 124 125 126

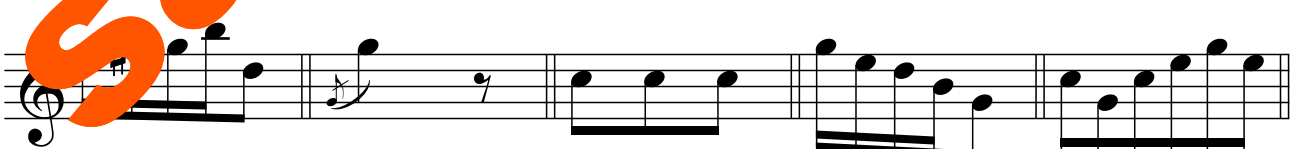

127 128 129 130 131 132

Sample pages

133

134

135

136

137

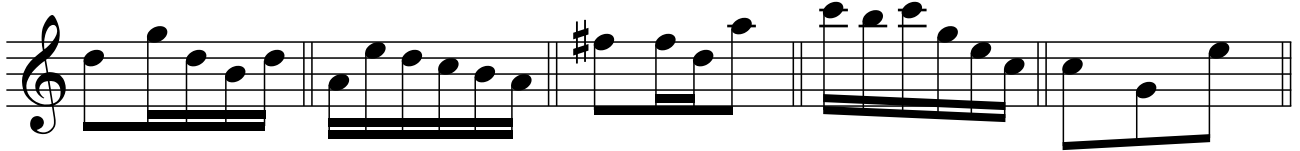

138

139

140

141

142

143

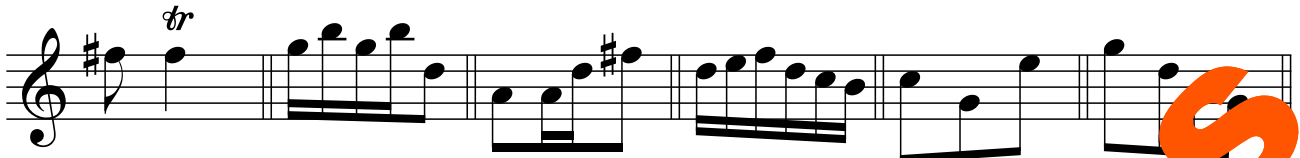

144

145

146

147

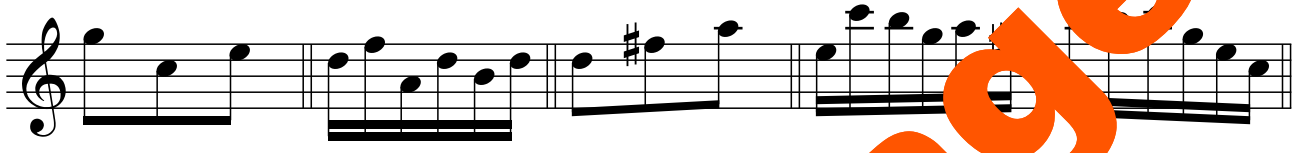

149

150

151

152

153

154

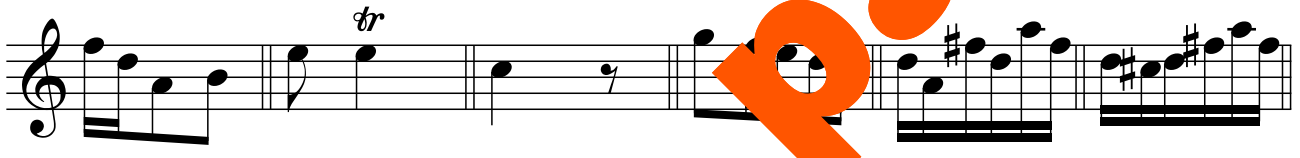

155

156

157

158

159

160

162

163

164

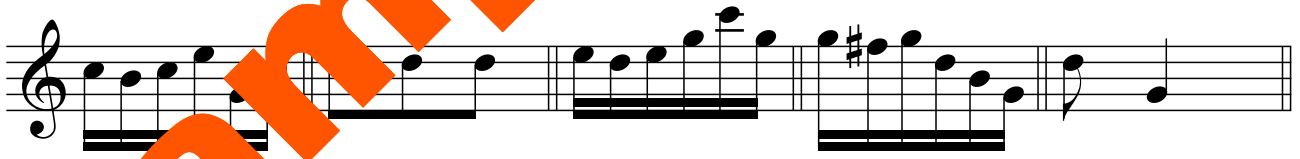

165

166

167

168

169

170

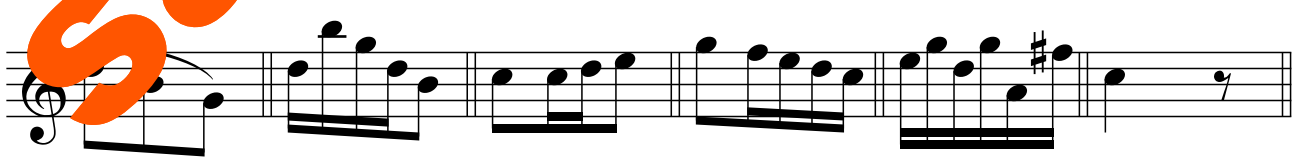

171

172

173

174

175

176

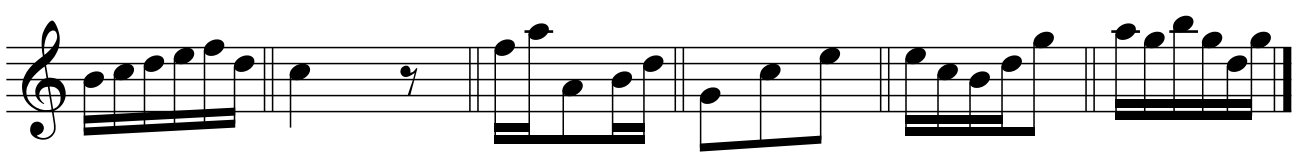

Robert Fayrfax (1465 - 1521)

Melodical Music-Puzzle

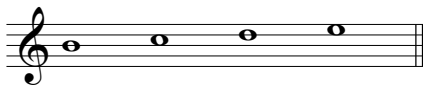

Put this four notes of the tetrachord b - c - d - e in ever-same note values and without rests into the third stave, so that melody sounds in basis, sequence (= retrograde inversion), inversion and retrograde!

Descant Recorder or Concert Flute 8^{va}

Treble Recorder or Concert Flute

Tenor Recorder or Concert Flute

Tenor Recorder or Concert Flute

4

7

10

14

Robert Fayrfax (1465 - 1521)

Melodical Music-Puzzle

How to solve the puzzle

Descant Recorder
or Concert Flute 8^{va}

Treble Recorder
or Concert Flute

Tenor Recorder
or Concert Flute

Tenor Recorder
or Concert Flute

4

7

10

14

John Lloyd (1475 - 1523)

Rhythmical Music-Puzzle

Insert this four notes of the tetrachord a - g - f - e without rests nine times into the third stave, so the melody has equal note values within one tetrachord, but each tetrachord with diminished note values

Treble Recorder

Treble Recorder

Tenor Recorder

Bass Recorder

5

10

15

20

25

30

34

John Lloyd (1475 - 1523)

Rhythmical Music-Puzzle

How to solve the puzzle

Treble Recorder

Treble Recorder

Tenor Recorder

Bass Recorder

5

10

15

20

25

30

34

John Dunstable (ca.1380 - 1453)

Melodical and Rhythmical Music-Puzzle

Insert this five notes d - g - f - e - d with various rests four times with right note values into the second stave, so the melody sounds in basis and sequence!

Treble Recorder
or Concert Flute

Tenor Recorder
or Concert Flute

Tenor Recorder
or Concert Flute

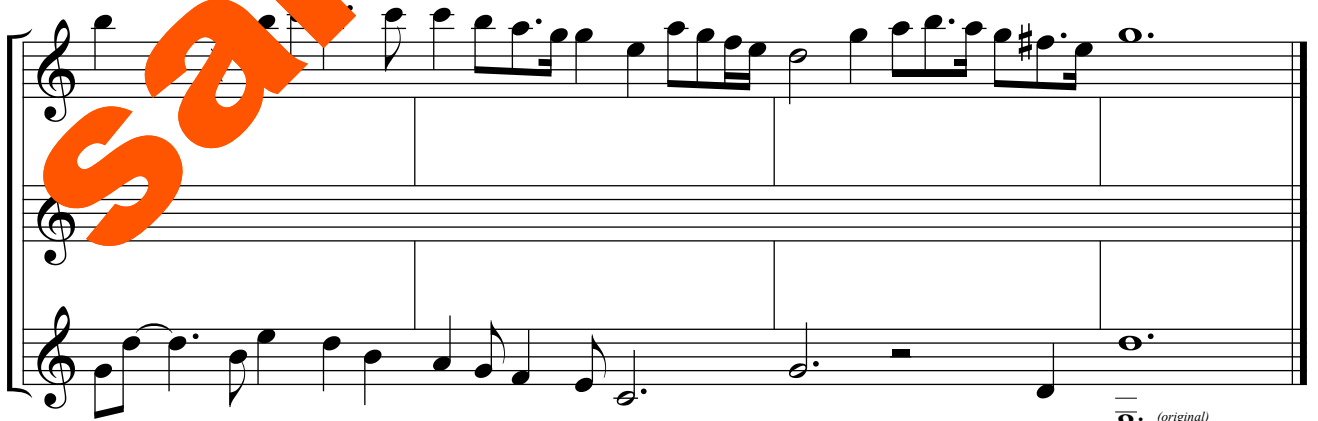

John Dunstable (ca.1380 - 1453)
**Melodical and Rhythmical
Music-Puzzle**

How to solve the puzzle

Treble Recorder
or Concert Flute

Tenor Recorder
or Concert Flute

Tenor Recorder
or Concert Flute

Canon in three at the second for three Tenor Recorders or Concert Flutes

Each part starts playing a second up. The first part starts with C, the second part with D and the third with E. If you can read the viola clef and the bass clef in addition to the treble clef, you can use the fingerings to the corresponding clef. The Canon comes from the *Sanctus* of the *Missa Sacerdotes Domini*. The key has been retained, the note values have been halved compared to the original.

Giovanni Pierluigi da Palestrina (1515 - 1594)

1. *Leader* with normal fingerings

2. *Follower:* 1 tone up

3. *Follower:* 8 like bass clef

1. Ple - ce - ce - li

2. et ter - ra, et ter -

3. ra glo - ri - a tu -

a, glo - ri - a tu - a, glo -

a tu - a, glo - ri - a tu -

3. a, tu - a, glo - ri - a tu - a.

2. a, glo - ri - a tu - a.