

Ludwig van Beethoven
Allegro für eine Flötenuhr WoO 33a
für Querflötenensemble

15

21

27

33

Probeseiten
Sample pages

38

43

48

53

58

63

69

74

Probeseiten
Sample pages

Ludwig van Beethoven
Allegro für eine Flötenuhr WoO 33a
für Querflötenensemble

Flöte 1

5

10

15

20 *tr*

27 *tr*

34

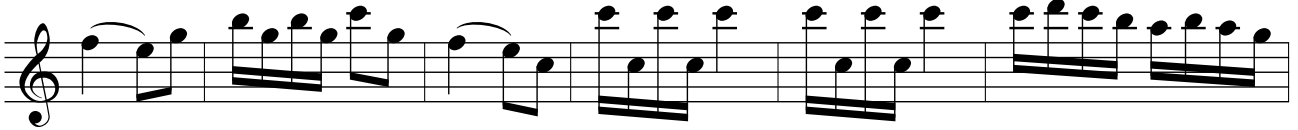

40

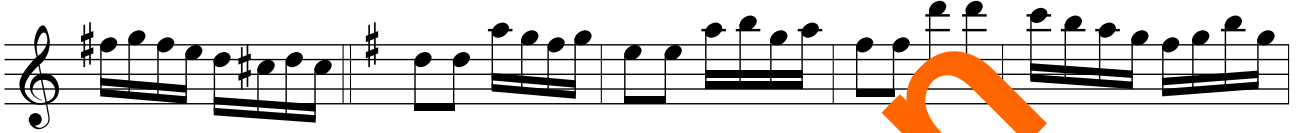

45

50

55

60

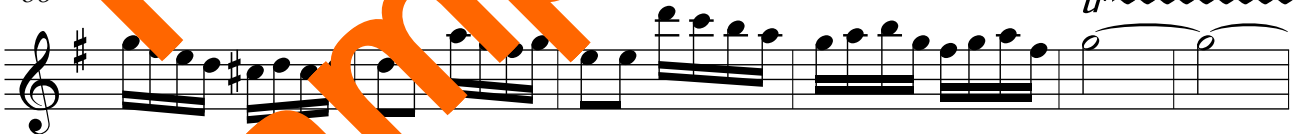

66

74

Ludwig van Beethoven
Allegro für eine Flötenuhr WoO 33a
für Querflötenensemble

Flöte 2

6

11

16^{II} *tr*

24^{II}

32

39

47

52

57

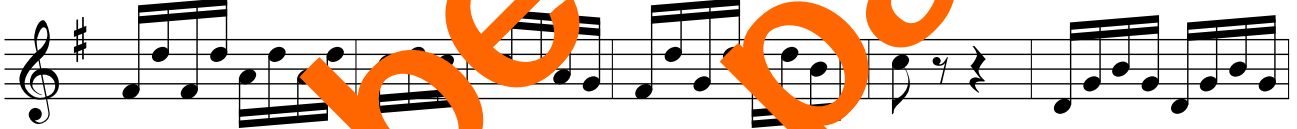

62

68

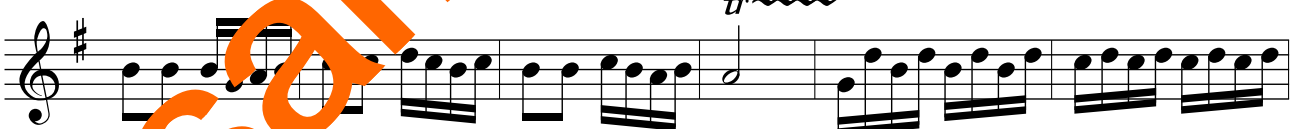

74

Propbesseiten
Sample pages

Ludwig van Beethoven
Allegro für eine Flötenuhr WoO 33a
für Querflötenensemble

Altflöte in G

6

13

19

25

30

Probesseiten
Sample pages

35

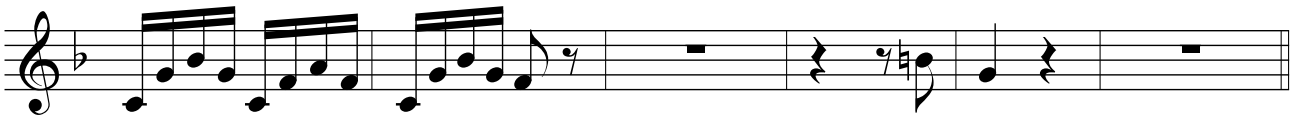

41

49

56

63

69

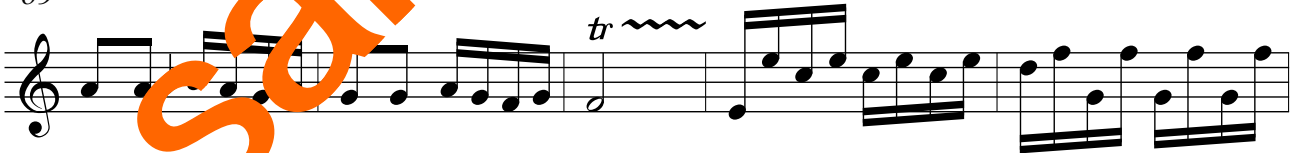

74

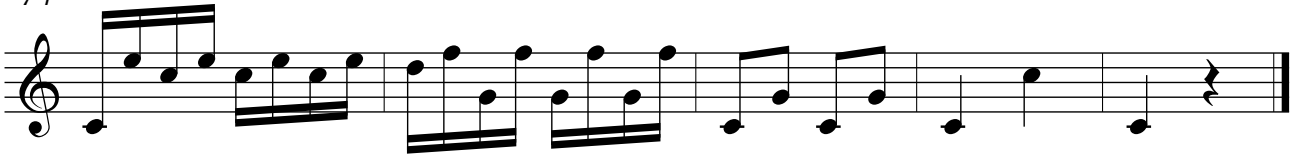

Leopold Mozart

(1719-1787)

Entrée und zwei Menuette

für Querflötentrio

Entrée

Querflöte 1

Querflöte 2

Querflöte 3

5

9

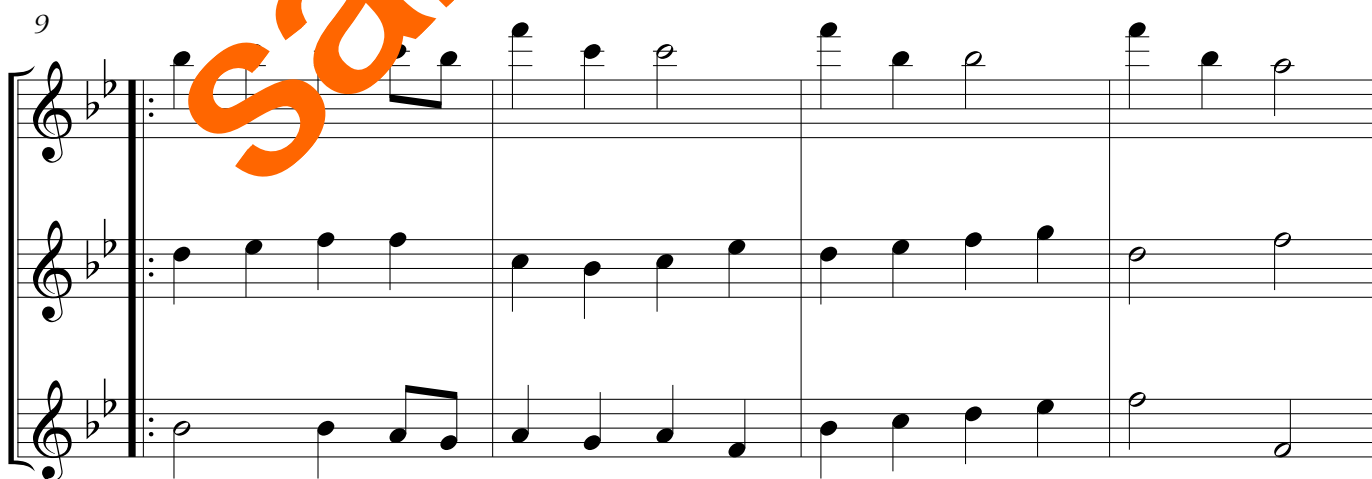

13

17

21

Menuett für Wolferl Mozart 1761

Querflöte 1

Querflöte 2

Querflöte 3

5

11

17

tr

23

28

Menuett aus dem Notenbüchlein von Nannerl Mozart 1759

17 *Trio*

23

28

Menuett da capo

Johann Joseph Fux Fuge à 3 in d

Flöte 1

Flöte 2

Flöte 3

Johann Joseph Fux

Fuge à 3 in e

Flöte 1

Flöte 2

Flöte 3

Johann Joseph Fux

Fuge à 3 in F

Flöte 1

Flöte 2

Altquerflöte

Johann Joseph Fux Fuge à 3 in G

Johann Joseph Fux

Fuge à 3 in a

Flöte 1

Flöte 2

Altquerflöte

Johann Joseph Fux

Fuge à 3 in C

Flöte 1

Flöte 2

Flöte 3

Johann Joseph Fux

Fuge à 3 in F

Altflöte in G

Fuge à 3 in a

Altflöte in a

Probeseiten
Sample pages

Dietrich Buxtehude

Canzonetta BuxWV 167

Flöte 1

Flöte 2

Altflöte

4

8

12

16

20

24

Probeseiten
Sample pages

Dietrich Buxtehude

Kanon BuxWV 124

Flöte 1

Flöte 2

Altflöte

4

8

Dietrich Buxtehude

Canzonetta und Kanon

Altflöte in G

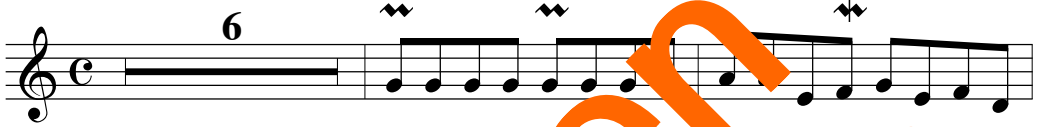

6

9

13

18

22

Kanon a 3 in Epi diapente et Epi diapason

Altflöte in G

4

8

