

Carl Philipp Emanuel Bach Sonate G-dur Wq 163

für Altquerflöte oder Flauto d'amore und Cembalo

Un poco Andante

G-Altflöte

Cembalo

4

8

tr

tr

6 7 6 7 6 6 6^b 6 6 5 3 6 6

12

16

20

24

28

32

36

40

44

48

Carl Philipp Emanuel Bach
Sonate G-dur Wq 163
für Altquerflöte und Cembalo

Altflöte in G

5

10

15

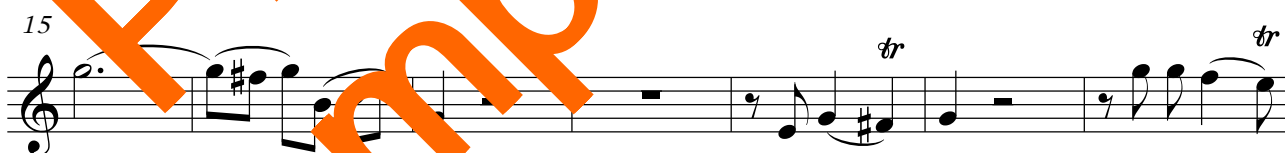

22

27

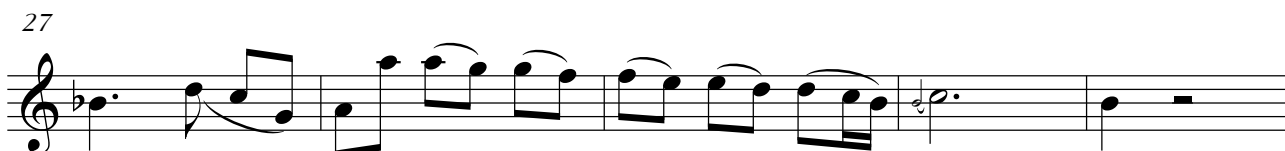

32

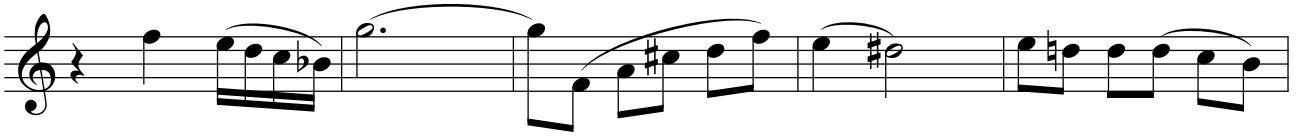

37

41

45

50

56

60

66

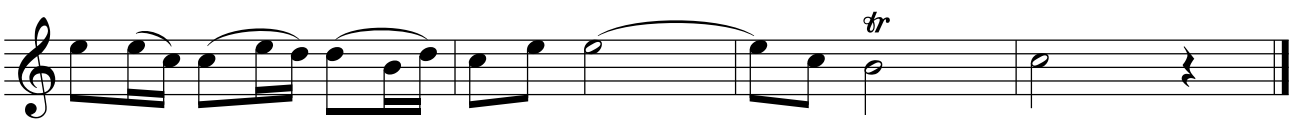

Carl Philipp Emanuel Bach
Sonate G-dur Wq 163
für Flauto d'Amore und Cembalo

Flauto d'Amore in A

5

10

15

22

27