

Johann Sebastian Bach und
Carl Philipp Emanuel Bach

2 Exercitien

in jeweils 3 Tonarten
für Querflöte solo

Probeseiten
sample pages

Johann Sebastian Bach Exercitium BWV 598

Originaltonart

um 1734

17

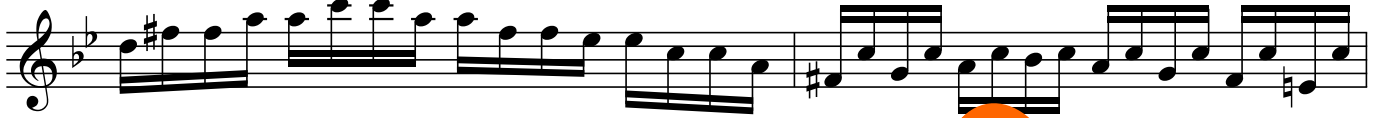

19

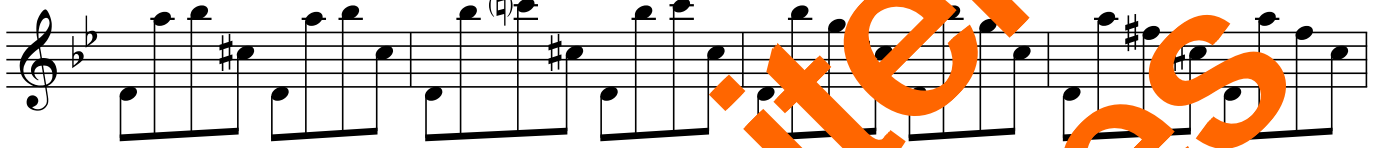

23

25^{II}

28

30^{II}

33^{II}

36^{II}

Probesseiten
Sample pages

Johann Sebastian Bach Exercitium BWV 598

transkribiert und vervollständigt von Adrian Wehlte

um 1734

1

3

5

7

9

11

13

15

17

19

23

25^{II}

28

30^{II}

33^{II}

36^{II}

Johann Sebastian Bach Exercitium BWV 598

transkribiert und vervollständigt von Adrian Wehlte

um 1734

3

5

7

9

11

13

15

17

19

23

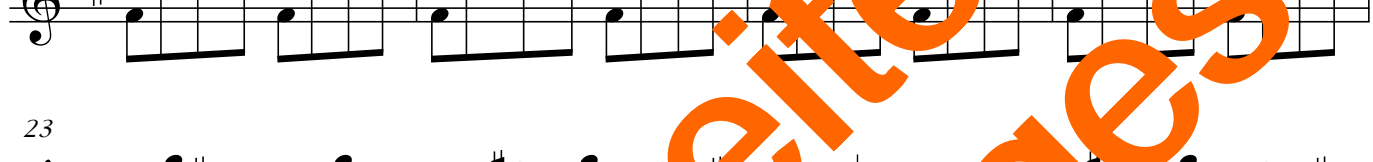

25^{II}

28

30^{II}

33^{II}

36^{II}

36^{II}

36^{II}

36^{II}

36^{II}

Carl Philipp Emanuel Bach

Exercitium H.241

Originaltonart

1770

Gigue

4

7

10

13

16

19

22

Carl Philipp Emanuel Bach Exercitium H.241

1770

Gigue

4

7

10

13

16

19

22

Carl Philipp Emanuel Bach Exercitium H.241

1770

Gigue

4

7

10

13

16

19

22

Antoine Mahaut

Gigue

aus Premier Recueil des pièces françoises et italiennes

1758

30

35

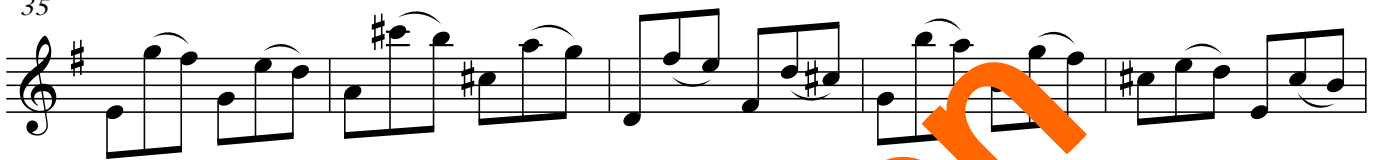

40

46

52

58

63

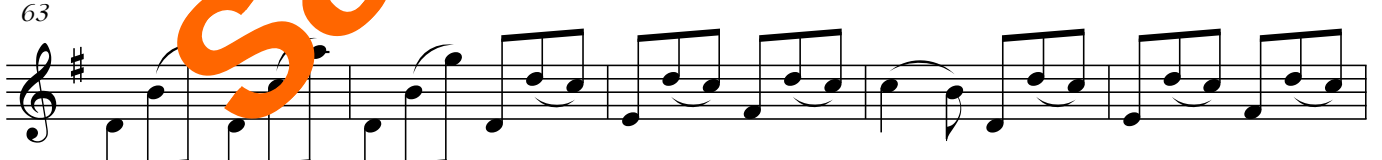

68

Probeseiten
Sample pages