

Arcangelo Corelli
Pastorale aus op.6 Nr.8
für Blockflötenquartett

Largo

8

12

16

21

25

29

Probeseiten
Sample pages

Arcangelo Corelli
Pastorale aus op.6 Nr.8
für Blockflötenquartett

arr. Adrian Wehlte

Largo

Altblockflöte 1

Altblockflöte 2

4

8

12

Arcangelo Corelli
Pastorale aus op.6 Nr.8
für Blockflötenquartett

arr. Adrian Wehlte

Largo

Tenorblockflöte

Großbass in C

4

8

12

Caspar Othmayr

Vom Himmel hoch, da komm ich her

für 2 Altblockflöten

aus Bicinia sacra 1547

Flöte 1

Flöte 2

4

9

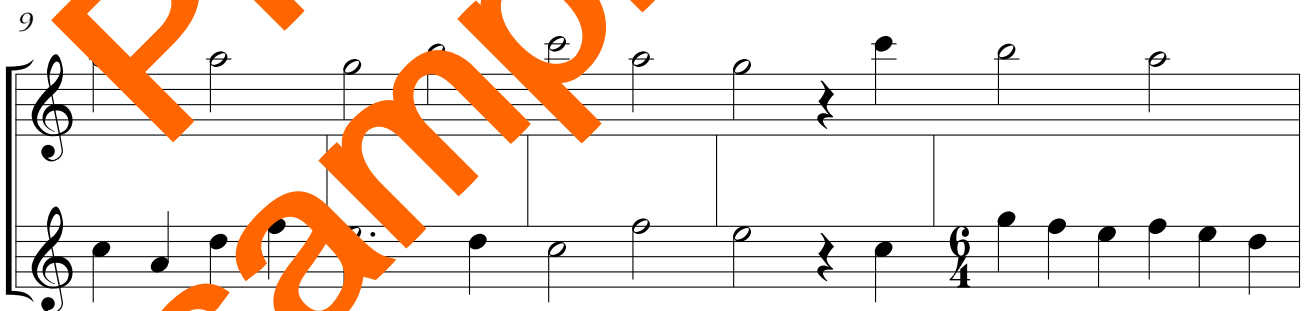

14

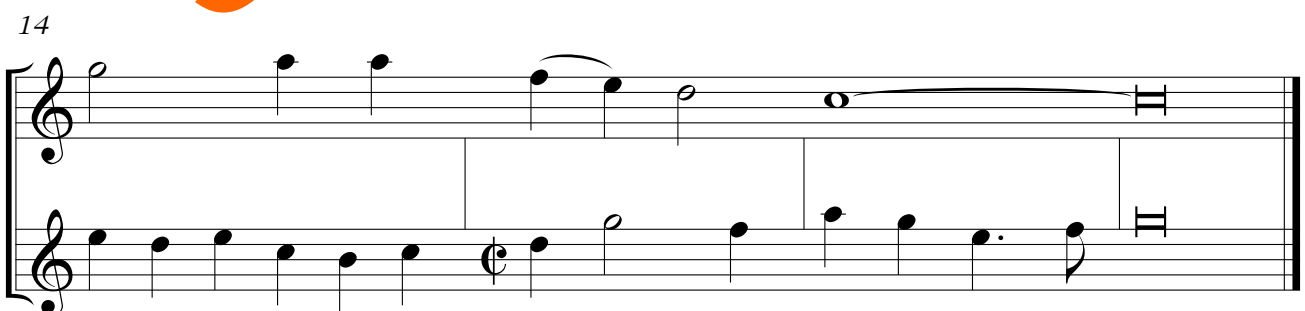

Michael Praetorius

Vom Himmel hoch, da komm ich her

für Blockflötentrio

Musae Sioniae 1605

Johann Pachelbel

Vom Himmel hoch, da komm ich her

für Blockflötentrio

Georg Böhm

Vom Himmel hoch, da komm ich her

für Blockflötenquartett

Altblockflöte 1

Altblockflöte 2

Tenorböckflöte

4

7

11

Johann Sebastian Bach

Vom Himmel hoch, da komm ich her

In Canone alla Settima BWV 769.3

für Blockflötenquartett

Alt 1

Tenor

Bass

4

8

Für diesen vierstimmigen Satz gibt es eine separate Altblockflötenstimme «Alt 2».

Johann Sebastian Bach

Vom Himmel hoch, da komm ich her

In Canone alla Settima BWV 769.3

für Blockflötenquartett

Cantabile

Alt 2

3

6

8

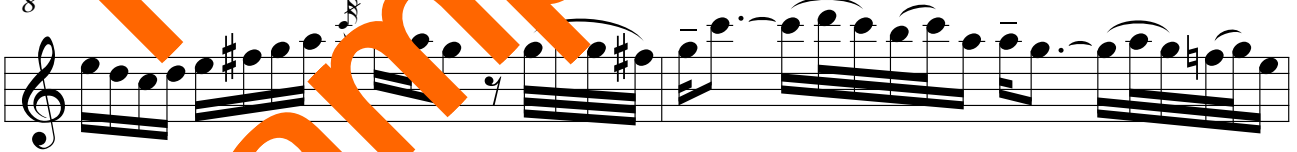

10

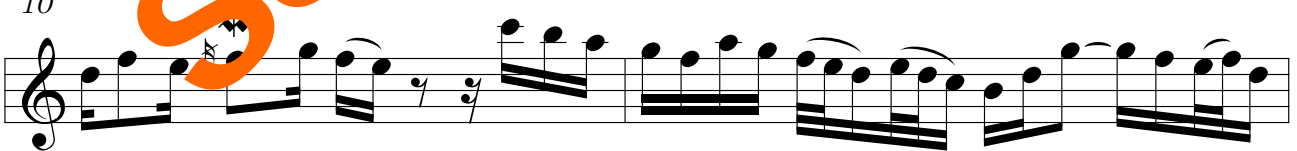

12

