

Georg Philipp Telemann

Sonate corellisante Nr. 6 TWV 42:D8

für Blockflötentrio

Pastorale

Moderato

Altbloekflöte 1

Altbloekflöte 2

Bassbloekflöte

5

12

p *pp* *tr*

p *pp* *tr*

p *pp*

f *tr* *f* *tr* *f* *tr*

18

24

30

36

Probesseiten
sample pages

42

49

55

61

Corrente

Vivace

20

24

34

40

46

52

58

Probesseiten
Sample pages

63

68

72

76

Gavotta

Allegro

17

21

25

29

Grave

7

Vivace

9

17

25

33

41

Probeseiten
Sample pages

49

58

69

77

Georg Philipp Telemann
Sonate corellisante Nr. 6 TWV 42:D8
für Blockflötentrio

Pastorale

Moderato

Altblockflöte 1

4

9

14

19

23

p *pp* *f*

tr *tr* *tr* *tr*

28

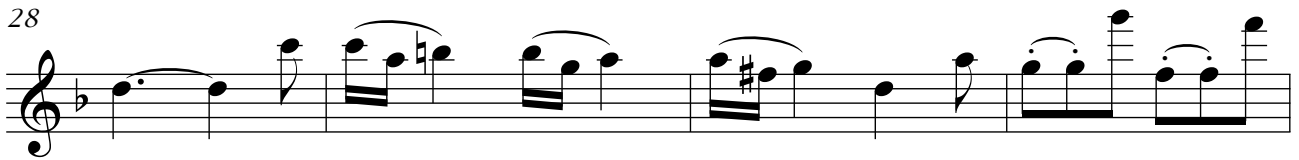

32

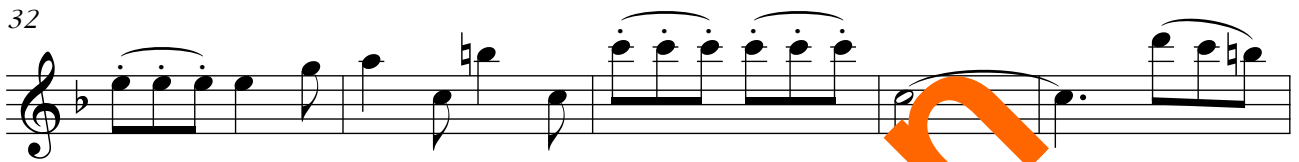

37

42

48

53

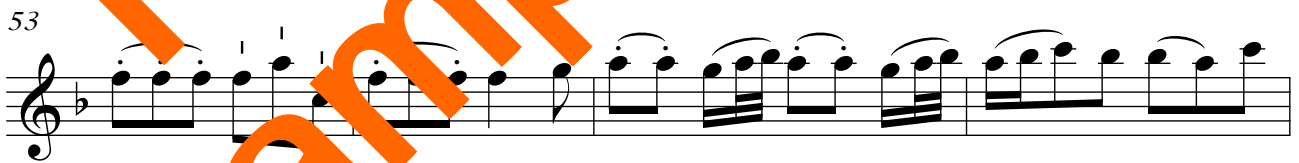

57

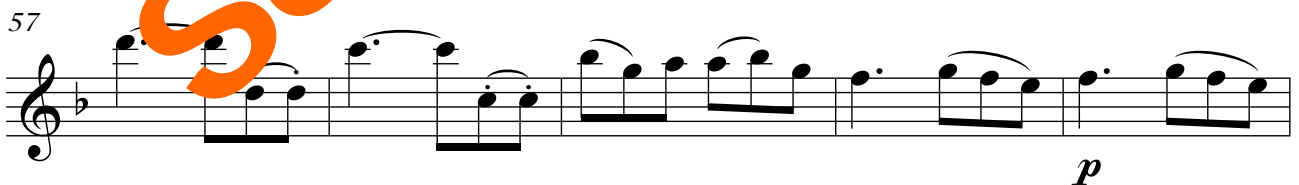

62

Corrente

Vivace

5

9

13

16

19

22

p

25

f

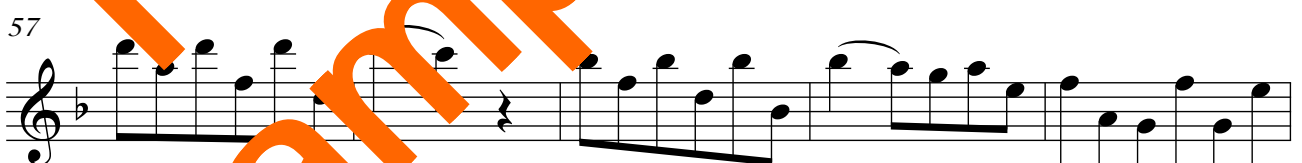
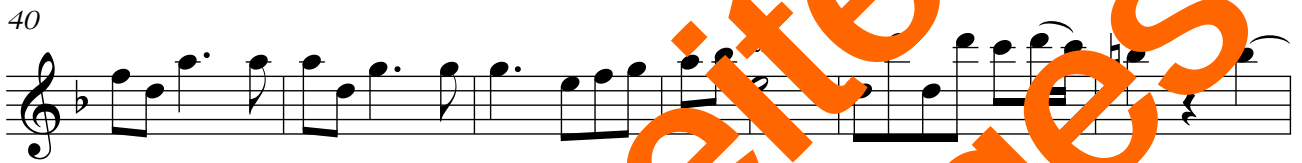

Probeseiten
Sample pages

70

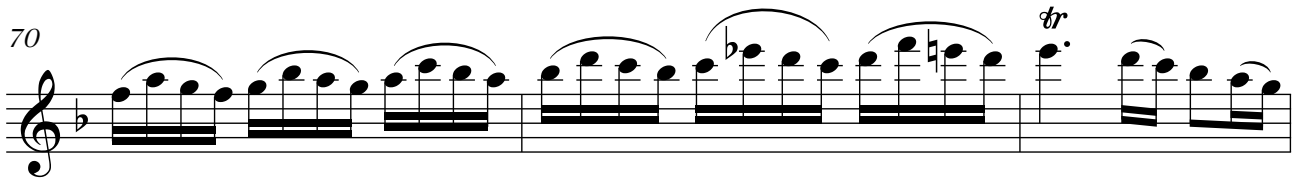

73

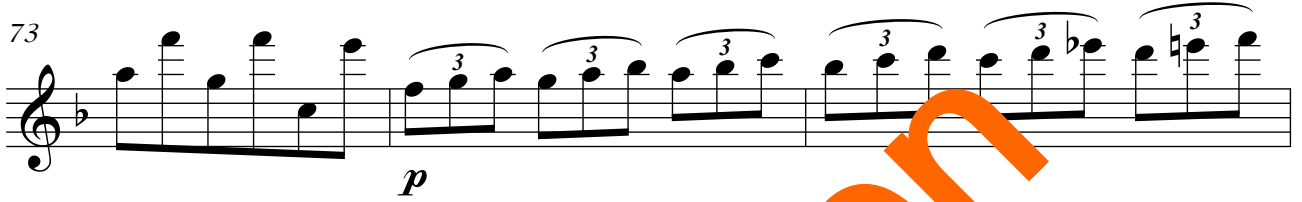

p

76

f

Gavotta
Allegro

4

7

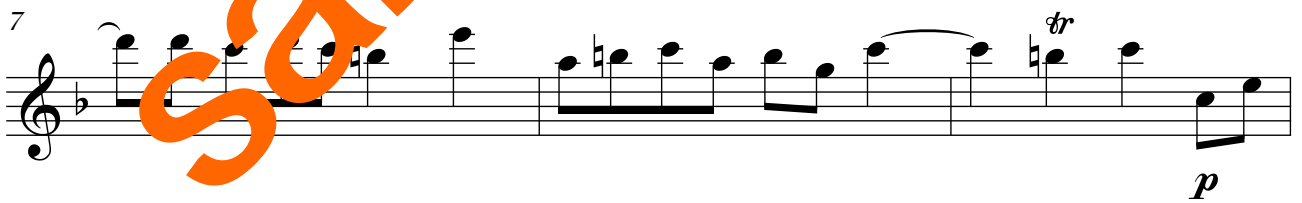

p

10

13

18

23

28

grave

5

9

Vivace

8

13

20

26

33

37

42

Probeseiten
Sample pages

47

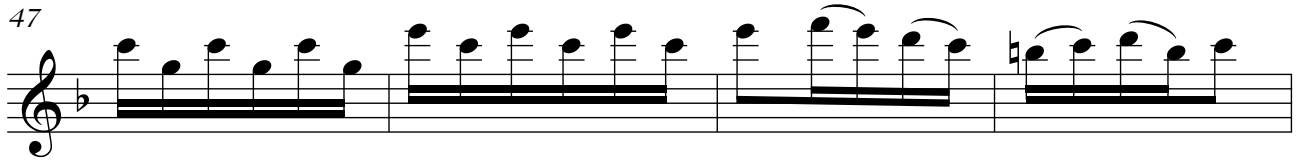

51

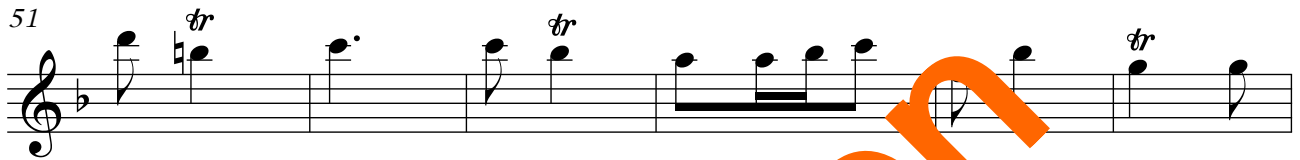

57

63

69

73

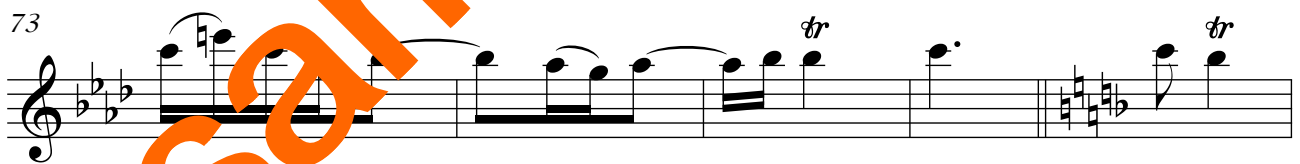

78

Georg Philipp Telemann
Trio corellisante Nr. 6 TWV 42:D8
für Blockflötentrio

Pastorale

Moderato

Altblockflöte 2

28

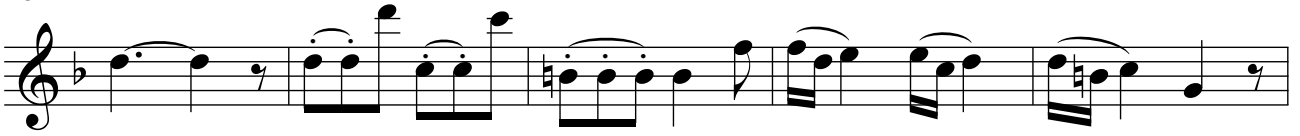

33

39

44

49

53

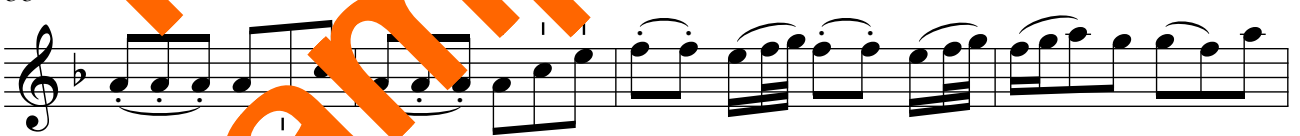

57

62

Corrente

Vivace

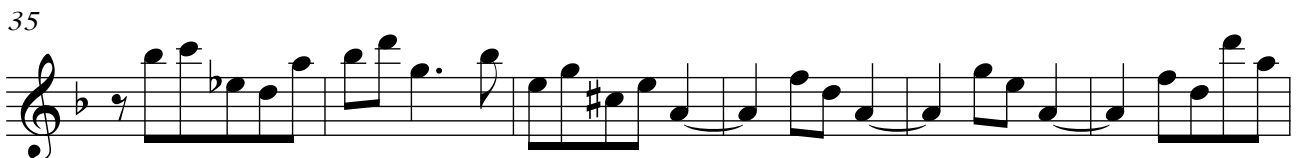
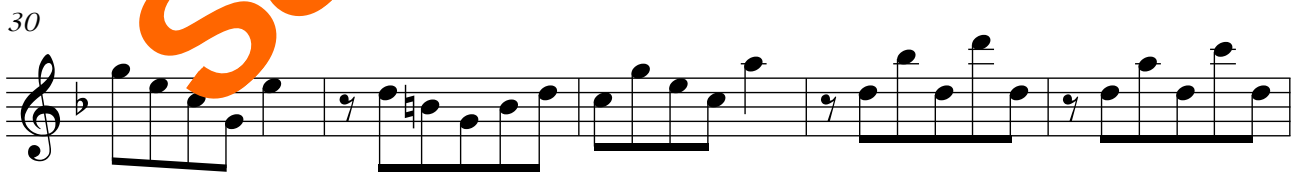
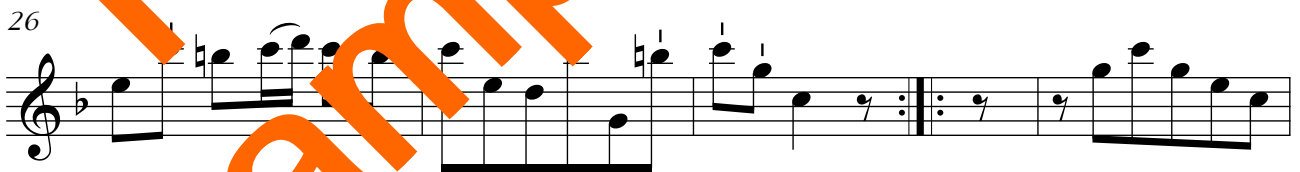
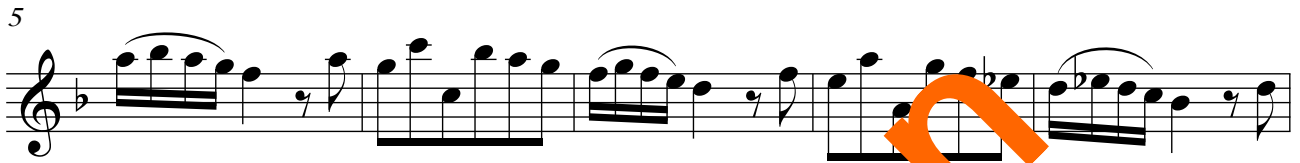

41

46

51

57

62

67

72

77

Probeseiten
Sample pages

Gavotta

Allegro

5

9

13

17

21

25

29

Grave

5

9

Vivace

8

15

21

Georg Philipp Telemann
Trio corellisante Nr. 6 TWV 42:D8
für Blockflötentrio

Pastorale

Moderato

Bassblockflöte

5

10

14

19

23

28

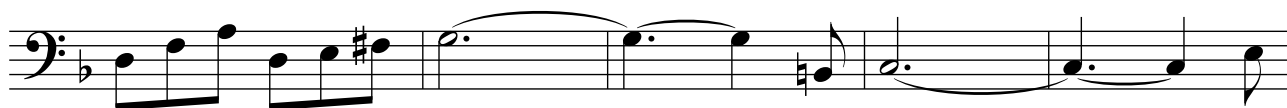

33

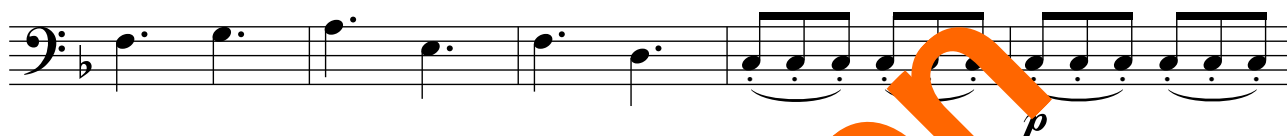

38

42

49

54

59

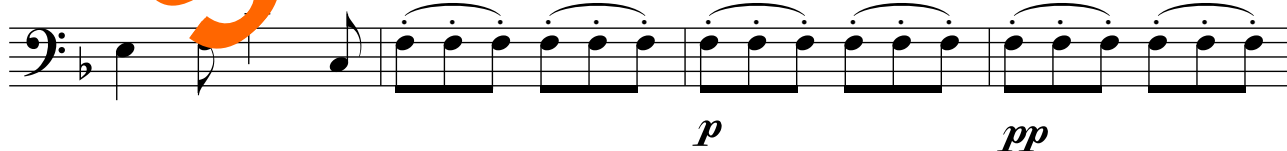

63

Corrente

Vivace

6

11

15

19

23

34

Gavotta

Allegro

5

f

9

p

13

f

17

p

21

p

25

p

29

p

Grave

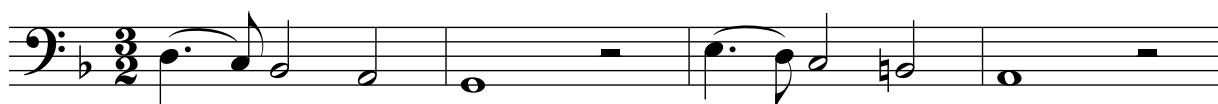

5

9

Vivace

8

15

20

27

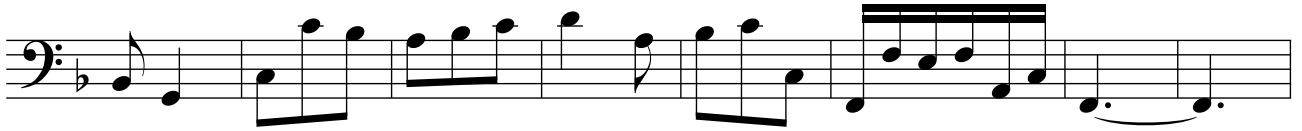

35

42

49

57

65

71

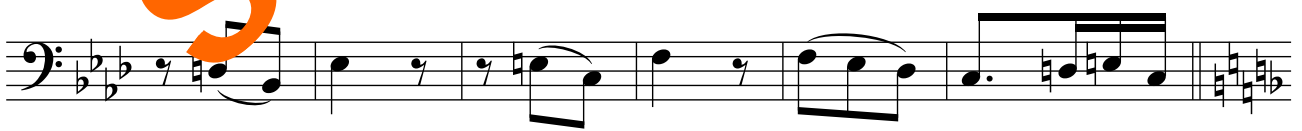

77

