

Wolfgang Amadeus Mozart Musical Dice Game

K. 516f

for 1 - 8 Player(s)

It is told about Wolfgang Amadeus Mozart that he was passionate about games. That's why the invention of a musically dice game is attributed to him. With his memory game a 32 bar waltz-theme for piano could be composed.

The following 32-bar original version is arranged for flute or recorder.

Mozart wrote: This game is an instruction «to play without the least knowledge of Music, German *Walzer* or *Schneid* by throwing a certain Number with two Dice».

How to play

At a time eight bars of waltz-melody are twice going to be composed. Therefore you need two dice and the attached number tables. The first roll applies for the first column, the second roll for the second column, the third roll for the third column and so on.

If you total the pips on the two dice, you will get the line of the number table, where the bar's number can be found.

For example you count 10 pips on your third roll. Then you have to look up the bar's number on the third column in line 10, which is bar number 85.

Bar number 85 can now be found in the attached sheet music table on page 3 and 4. Like the memory game „I Packed my Suitcase“ each player has to recapitulate by heart all bars which are played before and add the new one. You are now playing the theme with the concert flute, voice flute or tenor recorder from the beginning to the last diced bar with repeating eight bars each time.

Number Table of the first part

| | 1. Bar | 2. Bar | 3. Bar | 4. Bar | 5. Bar | 6. Bar | 7. Bar | 8. Bar |
|----|--------|--------|--------|--------|--------|--------|--------|--------|
| 2 | 96 | 22 | 141 | 41 | 105 | 122 | 11 | 30 |
| 3 | 32 | 6 | 128 | 63 | 146 | 46 | 134 | 81 |
| 4 | 69 | 95 | 158 | 13 | 153 | 55 | 110 | 2 |
| 5 | 40 | 17 | 113 | 85 | 161 | 2 | 159 | 00 |
| 6 | 148 | 74 | 163 | 45 | 80 | 97 | 3 | 1 |
| 7 | 104 | 157 | 27 | 167 | 154 | 68 | 18 | 6 |
| 8 | 152 | 60 | 171 | 53 | 99 | 153 | 1 | 127 |
| 9 | 119 | 84 | 114 | 50 | 140 | 171 | 169 | 94 |
| 10 | 98 | 142 | 42 | 156 | 73 | 29 | 62 | 123 |
| 11 | 3 | 87 | 165 | 61 | 135 | 7 | 147 | 33 |
| 12 | 54 | 130 | 10 | 0 | 28 | 37 | 106 | 5 |

Waltz-Theme, composed with dice:

Flute or Recorder

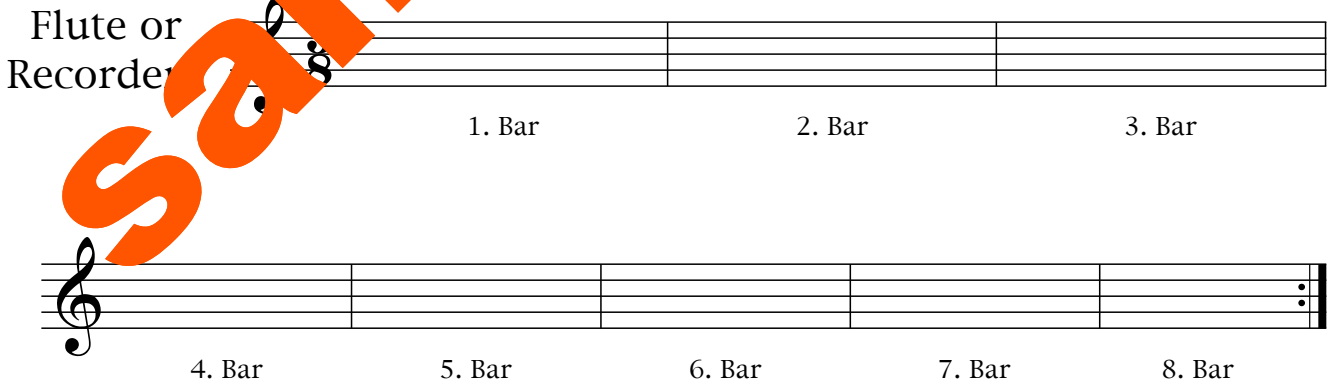

1. Bar 2. Bar 3. Bar

4. Bar 5. Bar 6. Bar 7. Bar 8. Bar

Number Table of the second part

| | 9. Bar | 10. Bar | 11. Bar | 12. Bar | 13. Bar | 14. Bar | 15. Bar | 16. Bar |
|----|--------|---------|---------|---------|---------|---------|---------|---------|
| 2 | 70 | 121 | 26 | 9 | 112 | 49 | 109 | 14 |
| 3 | 117 | 39 | 126 | 56 | 174 | 18 | 116 | 83 |
| 4 | 66 | 139 | 15 | 132 | 73 | 58 | 145 | 7 |
| 5 | 90 | 176 | 7 | 34 | 67 | 160 | 52 | 70 |
| 6 | 25 | 143 | 64 | 125 | 76 | 136 | | |
| 7 | 138 | 71 | 150 | 29 | 101 | 167 | 3 | 15 |
| 8 | 16 | 155 | 57 | 175 | 43 | 168 | 89 | 172 |
| 9 | 120 | 88 | 48 | 166 | 51 | 5 | 72 | 111 |
| 10 | 65 | 77 | 19 | 82 | 13 | 3 | 149 | 8 |
| 11 | 102 | 4 | 31 | 164 | 144 | 9 | 173 | 78 |
| 12 | 35 | 20 | 108 | 97 | 12 | 124 | 44 | 131 |

Waltz-Theme, composed with dice:

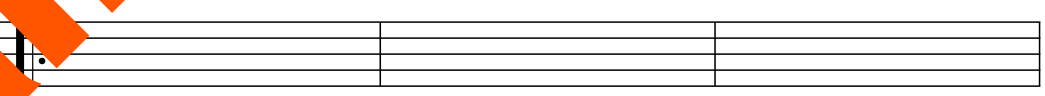
Flute or Recorder 

9. Bar

10. Bar

11. Bar

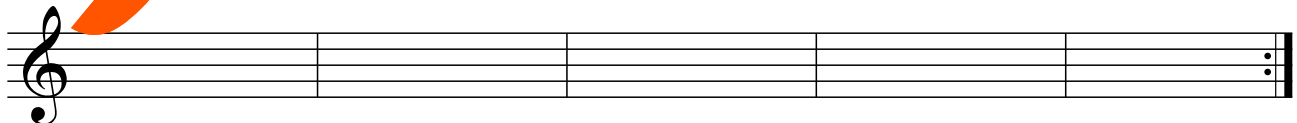

12. Bar

13. Bar

14. Bar

15. Bar

16. Bar

Sheet Music Table

1 2 3 4 5

6 7 8 9 10 11

12 13 14 15 16

18 19 20 21 23

24 25 27 28

29 30 32 33 34

35 36 37 38 39

40 41 42 43 44

Robert Fayrfax (1465 - 1521)

Melodical Music-Puzzle

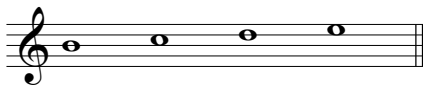

Put this four notes of the tetrachord b - c - d - e in ever-same note values and without rests into the third stave, so that melody sounds in basis, sequence (= retrograde inversion), inversion and retrograde!

Descant Recorder or Concert Flute 8^{va}

Treble Recorder or Concert Flute

Tenor Recorder or Concert Flute

Tenor Recorder or Concert Flute

4

Robert Fayrfax (1465 - 1521)

Melodical Music-Puzzle

How to solve the puzzle

Descant Recorder
or Concert Flute 8^{va}

Treble Recorder
or Concert Flute

Tenor Recorder
or Concert Flute

Tenor Recorder
or Concert Flute

4

John Lloyd (1475 - 1523)

Rhythmical Music-Puzzle

Insert this four notes of the tetrachord a - g - f - e without rests nine times into the third stave, so the melody has equal note values within one tetrachord, but each tetrachord with diminished note values

Treble Recorder

Treble Recorder

Tenor Recorder

Bass Recorder

5

10

15

20

John Dunstable (ca.1380 - 1453)

Melodical and Rhythmical Music-Puzzle

Insert this five notes d - g - f - e - d with various rests four times with right note values into the second stave, so the melody sounds in basis and sequence!

Treble Recorder or Concert Flute

Tenor Recorder or Concert Flute

Tenor Recorder or Concert Flute

