

# Johann Michael Bach In dulci jubilo

arr. Adrian Wehlte

Flöte 1

Flöte 2

6

11

16

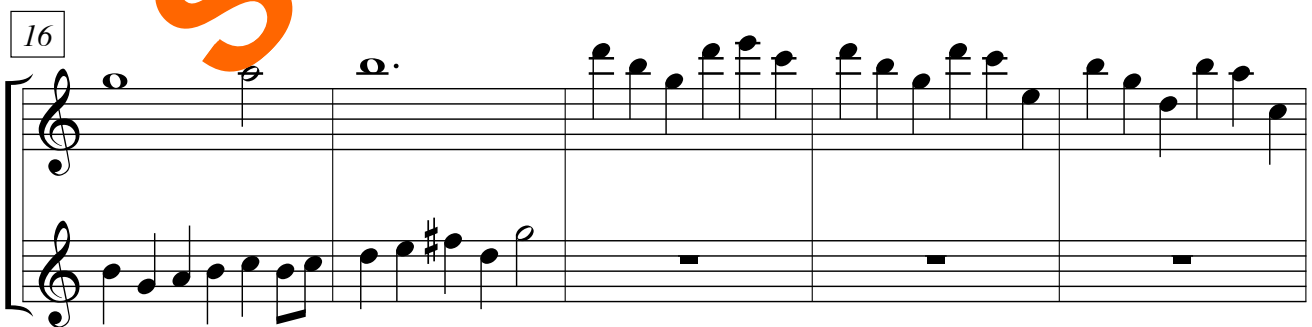

21

26

31

36

42

Probesseiten  
Sample pages

Arcangelo Corelli  
Pastorale aus op.6 Nr.8  
für zwei Flöten und Violoncello

arr. London 1725

Largo

Flöte 1

Flöte 2

Violoncello

4

7

11

15

19

23

# Arcangelo Corelli

## Pastorale aus op.6 Nr.8

für zwei Flöten und Violoncello

arr. London 1725

Largo

Flöte 1

Flöte 2

4

8

12

# Arcangelo Corelli

## Pastorale aus op.6 Nr.8

für zwei Flöten und Violoncello

arr. London 1725

Largo

Violoncello

5

9

13

17

21

25

*p* *f* *p*

# Georg Friedrich Händel «Pifa» aus dem Messias

Flöte 1

Flöte 2

Violoncello

3

6

# Domenico Zipoli Pastorale

Largo

arr. Adrian Wehlte

Flöte 1

Flöte 2

Altquerflöte

3

6

9

12

15

18

*Fine*

# Domenico Zipoli Pastorale

Largo

arr. Adrian Wehlte

Flöte 1

3

6

9

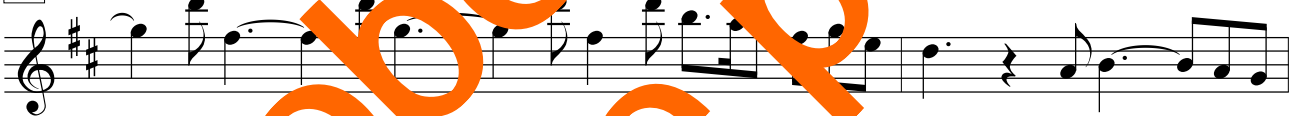

12

16

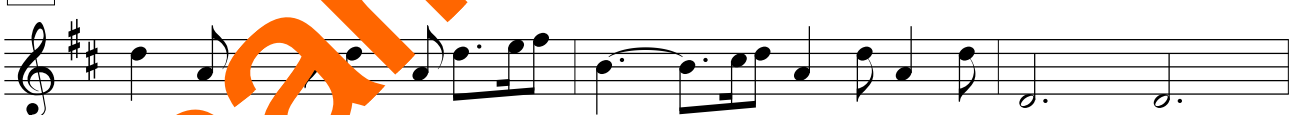

19

*Fine*

Allegro

# Alle Jahre wieder

für drei Querflöten

Satz: Bernhard Bär

# Maria durch ein Dornwald ging

für drei Querflöten

Satz: Bernhard Bär

26 3

*mf*

*f*

*mf*

33 4

*f*

*f*

*f*

41

*>*

*>*

*>*

46 5

*p*

*p*

*p*

# Fröhliche Weihnacht überall

Arr. Bernhard Bär

1. Flöte

2. Flöte

Altflöte G

8

8

8

14

14

14

22

22

22

*f*

*f*

*f*

*p*

*p*

*p*

*f*

*f*

*f*

*p*

*p*

*p*

*mf*

*mf*

*mf*

*f*

*f*

*f*

*p*

*p*

*p*

*D.C. al Fine*

*mf*

*f*

*f*

*p*

*p*

*p*

# Kommet ihr Hirten

Arr. Bernhard Bär

1. Flöte

2. Flöte

Altflöte

8

16

*mf* *f*

*mf* *f*

*mf* *f*

*p*

*mf* *f* *mf*

*mf* *f* *p*

# Stille Nacht

Arr. Bernhard Bär

Flauto piccolo

Flauto grande

Flauto alto sol

7 8

7

7

*mf*

*mf*

*mf*

12 8

12

12

*p*

*p*

*p*

20 8

20

20

*mf*

*mf*

*mf*

*p*

*p*

*p*

*D.S. al Coda*